

# MOUNT NANSEN

REMEDIATION LP

*Building a Positive Legacy in Partnership with  
Little Salmon Carmacks First Nation and Government of Canada*

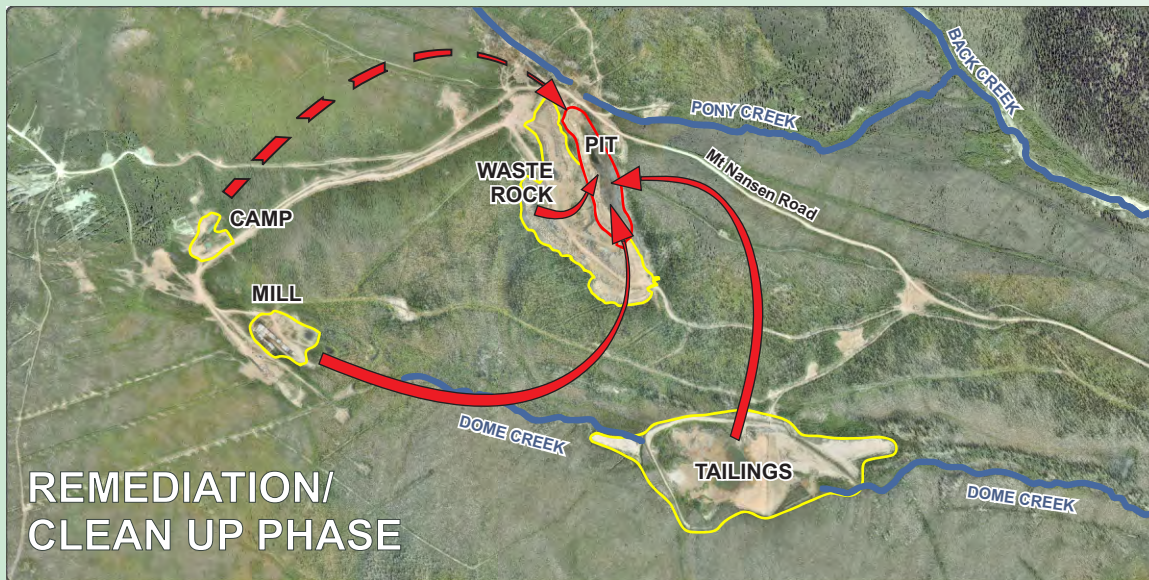

*Mine tailings, waste rock and other waste material will be placed in the open pit and covered with an engineered barrier liner system.*

*Dome Creek will be restored, and the site will be re-vegetated with native plant species.*

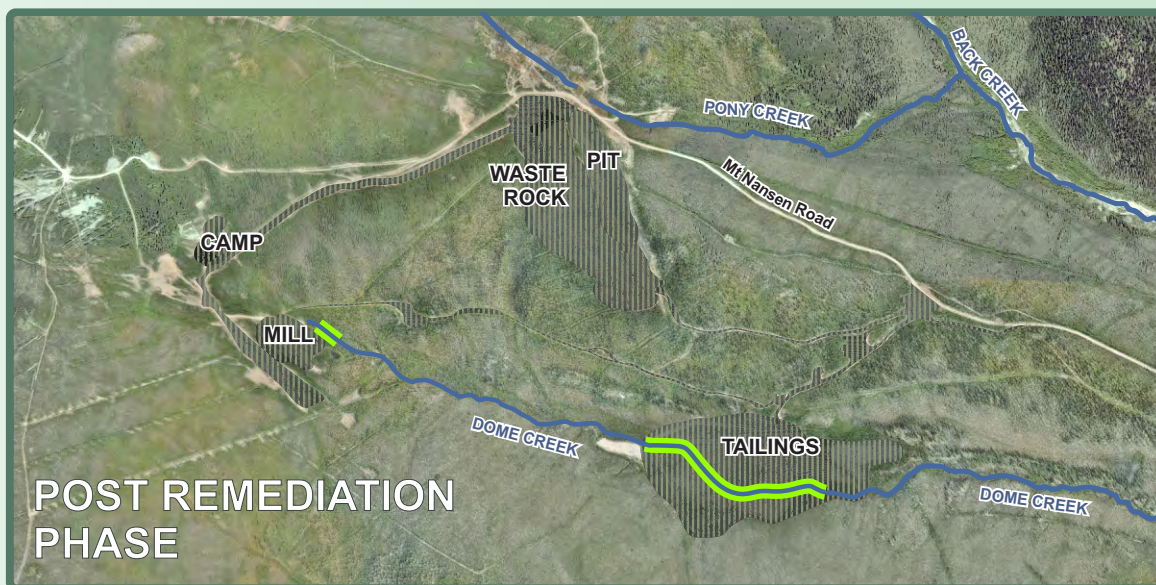

For more information, contact:  
Mason Fairclough  
LSCFN Mount Nansen Project Coordinator  
Phone: 867.863-5576 extension 243  
Email: [mason.fairclough@lscfn.ca](mailto:mason.fairclough@lscfn.ca)

Lauren Haney  
Nansen Remediation LP  
Phone: 867.668-6463 extension 290  
Email: [info@mnrlp.ca](mailto:info@mnrlp.ca)  
[www.mnrlp.com](http://www.mnrlp.com)

# PIT CONTAINMENT STRUCTURE

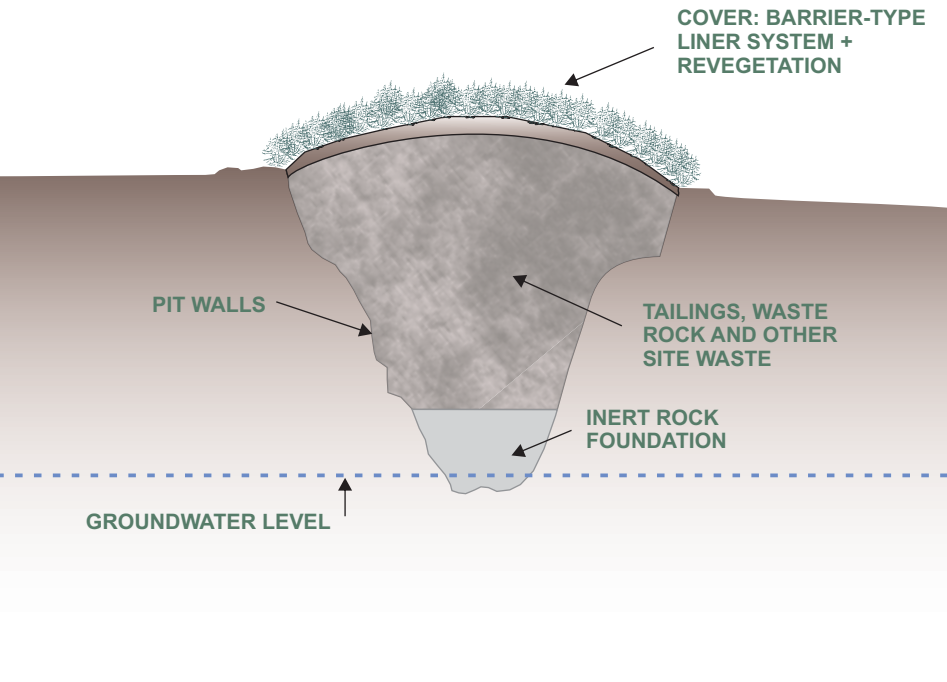

# OVERALL ON-SITE EMPLOYMENT

**YEAR ROUND**  
(4 people / 2020-2025)



**SEASONAL** (up to 25-35 people)  
May-October 2023, 2024 & 2025



# HISTORY OF THE SITE

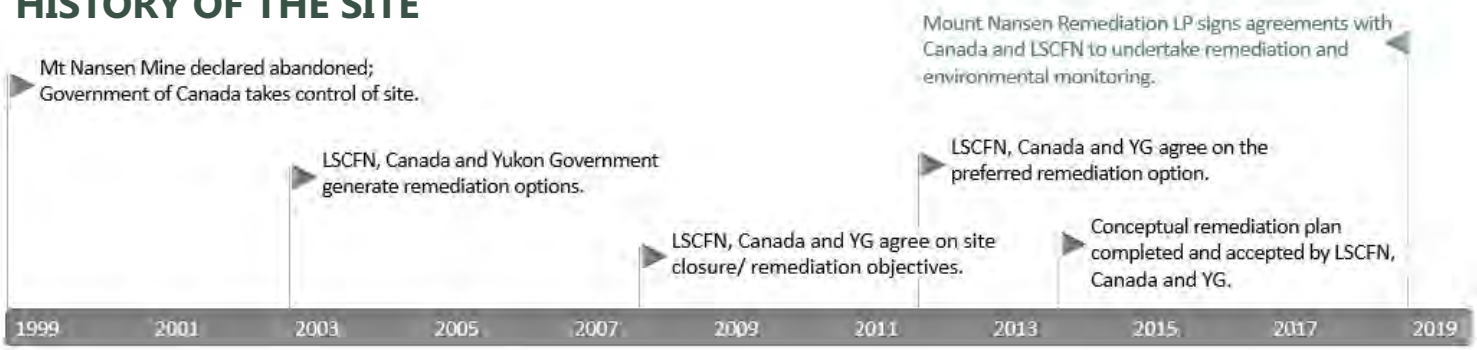

# FUTURE OF THE SITE

